

25161 Filed This 7 day of MAR 1973
And Recorded in Vol. 4R Page 61 at 3:06 P.M.
Dannie S. Tankersley
Registered Professional Surveyor Greenville County, S.C.

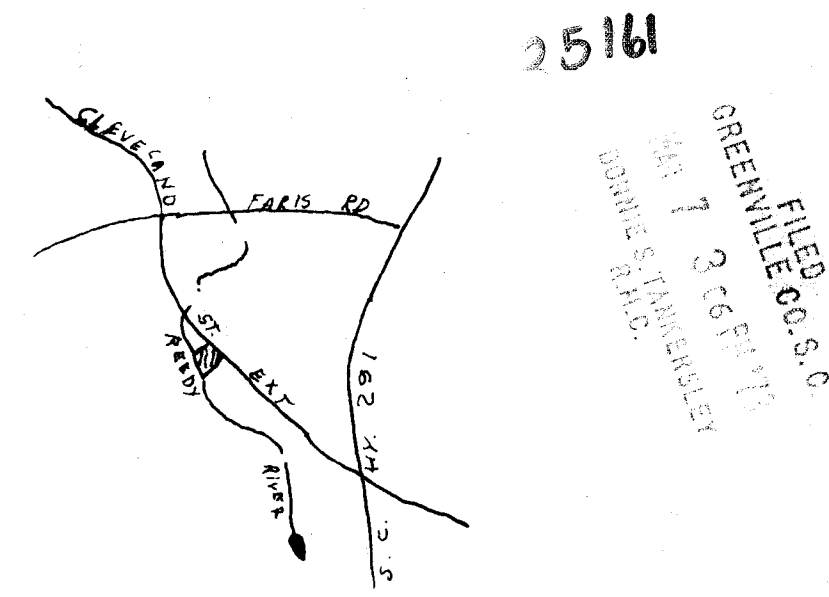

25161
FILED
GREENVILLE, S.C.
MAR 7 3 06 P.M.
DANNIE S. TANKERSLEY
REGISTERED PROFESSIONAL SURVEYOR

N
MAG

LOCATION MAP

I CERTIFY THAT THIS IS AN ACCURATE MAP OF AN ACTUAL SURVEY
COMPLETED ON THE 29TH DAY OF JAN 1973

C.O. Riddle
S.C. REG. L.S. 1297

I CERTIFY THAT I AM THE OWNER OF PROPERTY SHOWN
ON THIS MAP AND DO APPROVE OF THE SUBDIVISION
THEREOF AS SHOWN

R.E. Ingold

I CERTIFY THAT MONUMENTATION OF THIS SUBDIVISION
IN COMPLIANCE WITH THE CITY OF GREENVILLE,
SOUTH CAROLINA SUBDIVISION REGULATIONS WAS
COMPLETED BY ME ON 29TH DAY OF JAN 1973

C.O. Riddle
S.C. REG. L.S. 1297

THE UNDERSIGNED BEING THE OWNER OF THE PROPERTY
SHOWN HEREON DOES APPROVE THIS PLAN OF
SUBDIVISION AND HEREBY DEDICATES TO PUBLIC USE
THE ROADS, STREETS, EASEMENTS OR OTHER
PUBLIC AREAS SHOWN HEREON

R.E. Ingold

PROPERTY OF
R. E. INGOLD

R.E. INGOLD
OWNER

C.O. RIDDLE
SURVEYOR

NO OF ACRES 4.6 MILES OF NEW ROADS NONE
NO OF LOTS 3 DATE 1/29/73
REV. 2/27/73

SCALE 1" = 100'
100 0 100 200 300

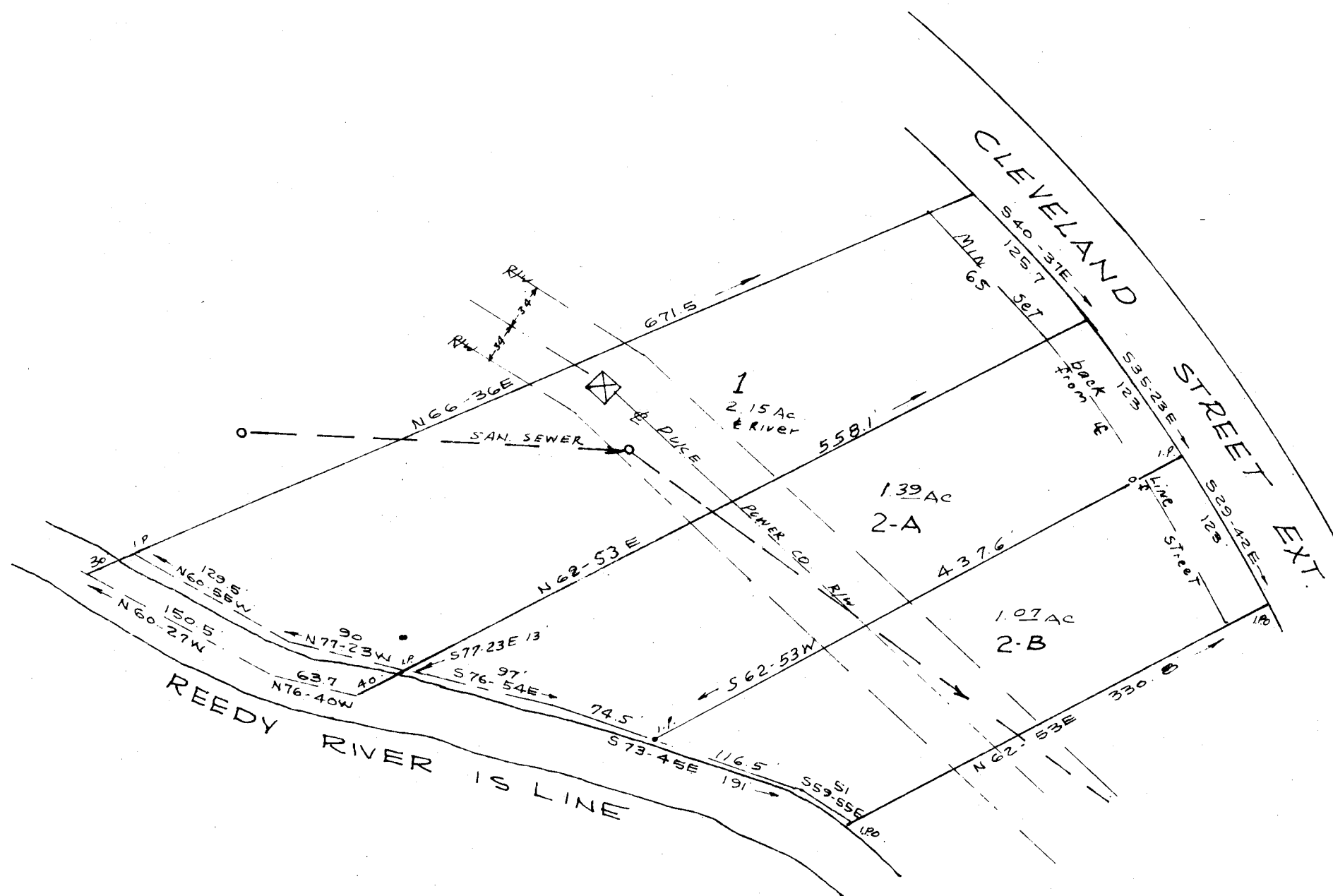

NOTE: THERE IS A 5' DRAINAGE AND UTILITIES
EASEMENT EACH SIDE OF ALL SIDE AND REAR
LOT LINES.
LOT 2 DIVIDED AND PLAT REVISED 2/27/73

✓
4R-61

FINAL PLAN APPROVED
GREENVILLE CITY PLANNING & ZONING COM. BY [Signature]
DATE 3/1/73 SECRETARY OF COMMISSION